

ELEVATION

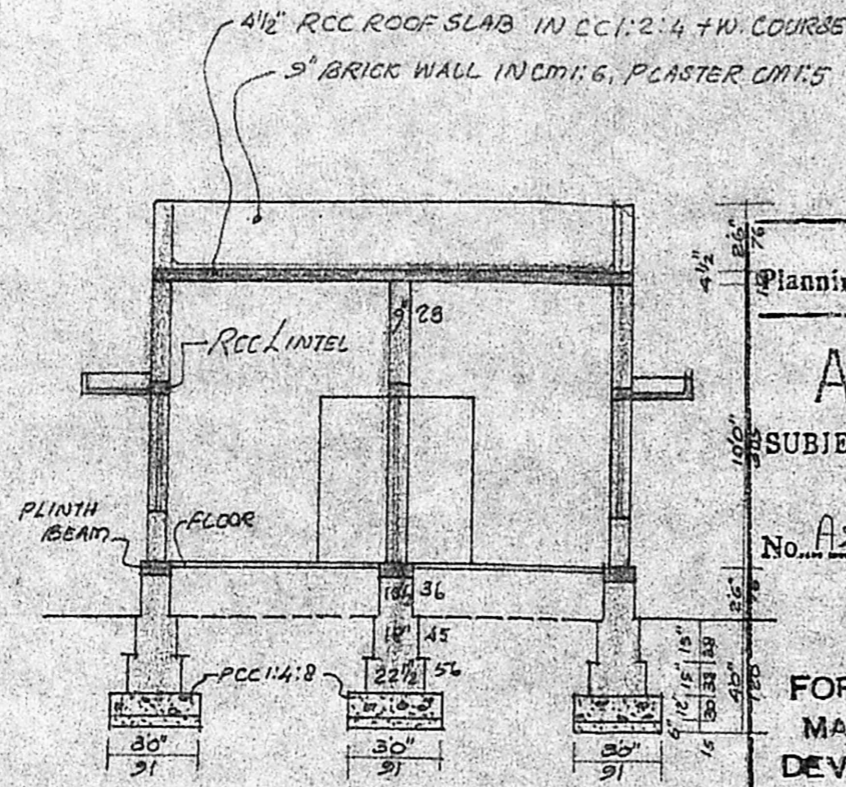

SECTION ON AA

Planning Permit No. A/431/1991
APPROVED
 SUBJECT TO THE CONDITIONS IN THIS OFFICE LETTER.
 No. A2/13435/91 Date 12-4-1991
 S. Jayaram
 12-4-91
 FOR MEMBER SECRETARY
 MADRAS METROPOLITAN
 DEVELOPMENT AUTHORITY
 MADRAS 600 008.

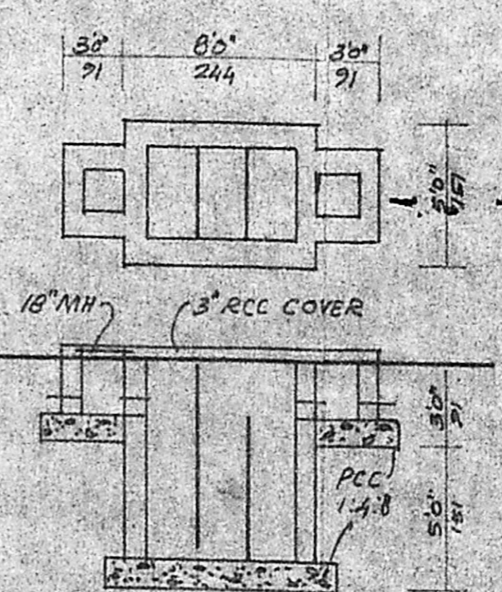

DETAILS OF SEPTIC TANK

4'0" DIA. WELL

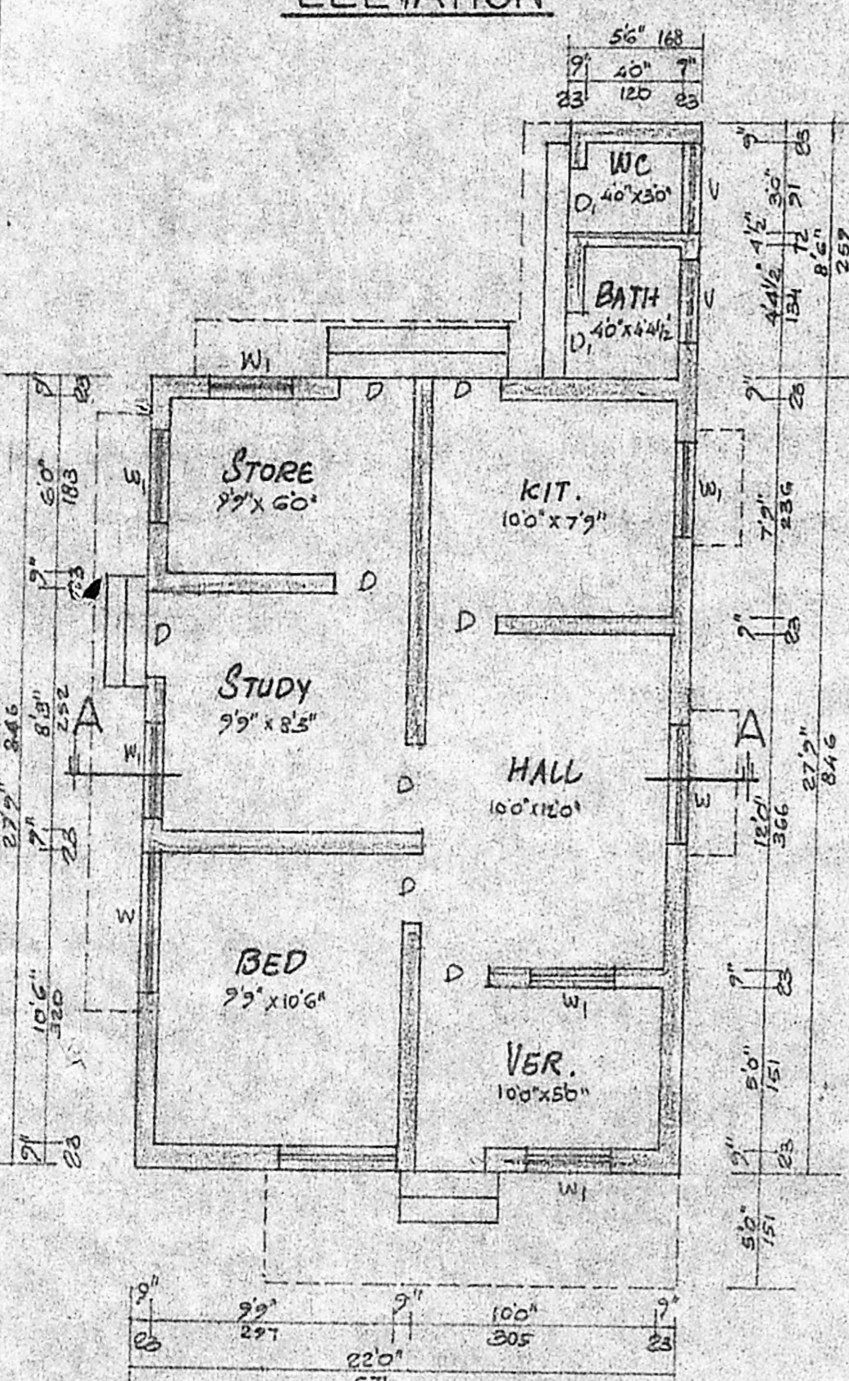

PLAN

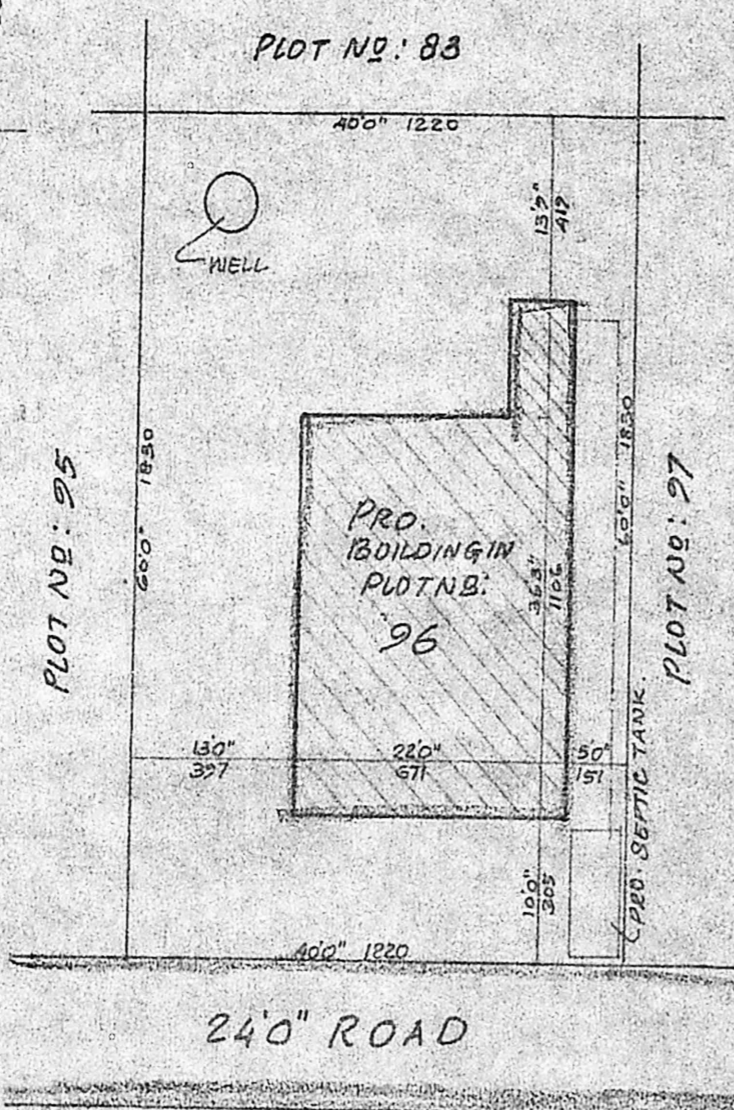

SITE PLAN
 SCALE 1" = 30'0" (1:1200)

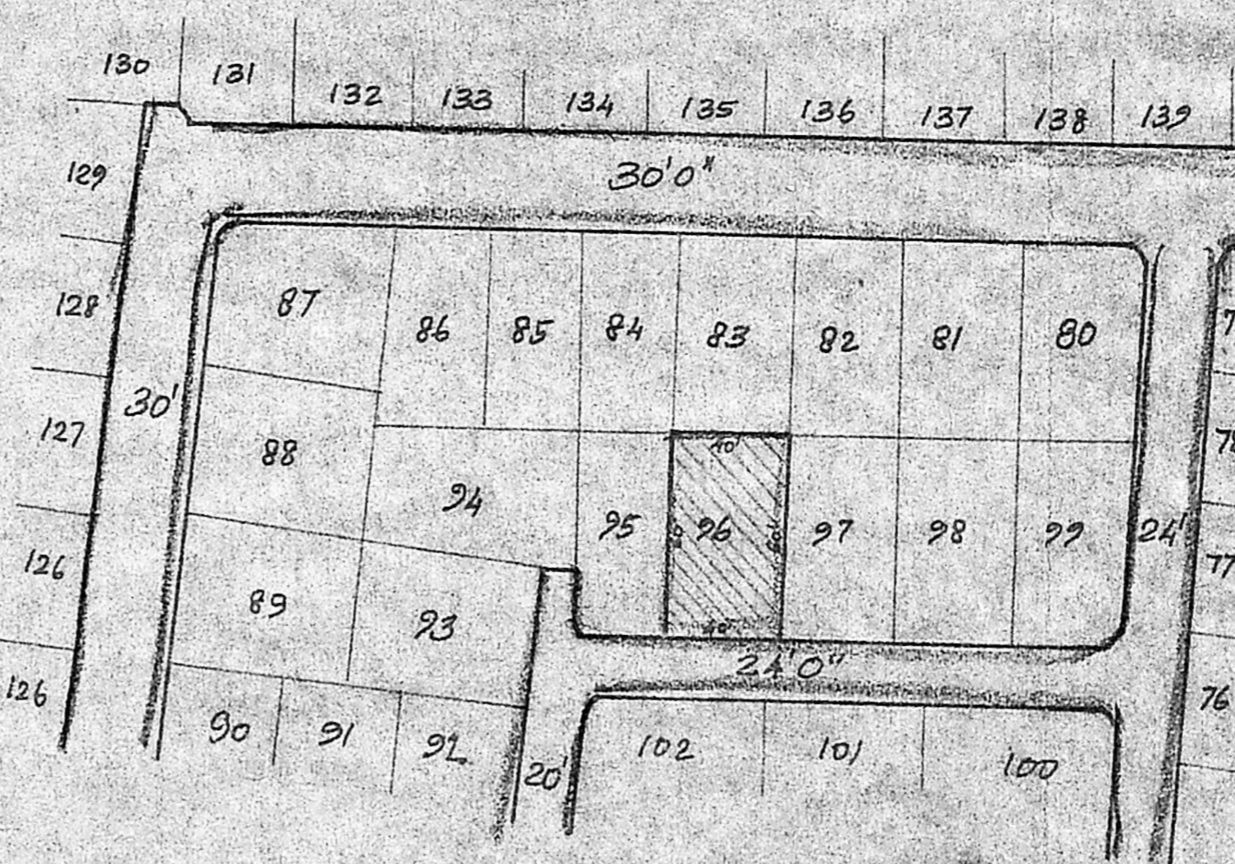

TOPO PLAN
 SCALE 1" = 66'0"

PLAN SHOWING THE PROPOSED HOUSE
 IN PLOT NO:96, S.NO:105/2 OF 'Rajaji Nagar'
 MADIPAKKAM VILLAGE, SAIDAPET Tk.
 ST. THOMAS MOUNT PANCHAYAT UNION.

JOINERIES

D	DOOR	30" x 6'6"	91 x 200
D	DOOR	26" x 6'6"	76 x 200
W	WINDOW	46" x 40"	137 x 120
W	WINDOW	30" x 40"	91 x 120
V	VENTILATOR	30" x 20"	91 x 60

AREA OF

	80 M	80 FT.
PLOT	222.96	2400
PLINTH	61.64	657
CARPET	47.75	514

SCALE 1" = 80'0" (1:100)

S. Vijayalakshmi
 OWNER

S. Krishnan
 S. KRISHNAN,
 Licensed Surveyor & Engineering Consultant.
 Reg: No. D. T. S. 113/3127 F-1
 ALANDUR MUNICIPALITY,
 No. 12, Narmada Nagar, Madipakkam
 MADRAS 600 091
 SURVEYOR.